BLACK Beauties®

BLACK BEAUTIES

V.8, N.4

50166

COVER NYMPH

KLASI

& 6 MORE SIZZLIN'

SISTAS GET DOWN & DIRTY FOR YOU!

HOT SOUNDS FROM

FREDRO STARR,

LINKIN PARK,

PATTI LABELLE

& MORE!

www.blackbeauties.com

U.S. $6.99

04

0 71658 50166 9

FOR MATURE ADULTS OVER THE AGE OF 18

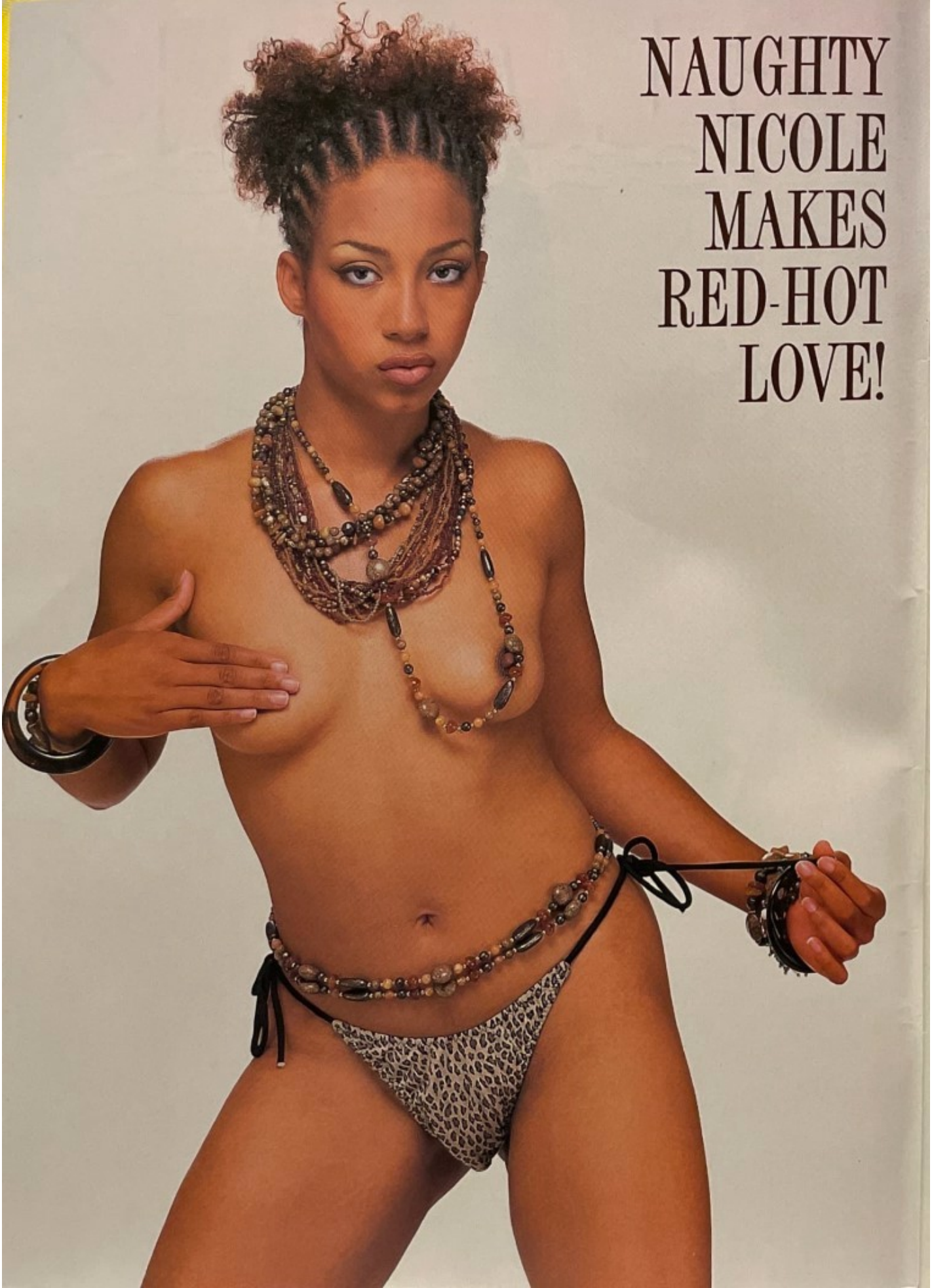

NAUGHTY NICOLE MAKES RED-HOT LOVE!

Editor's *Note*

This issue of BLACK BEAUTIES will knock you out of your pants! There are brand new layouts inside, featuring seven horny black babes, all nude, all hot for you, all spread! From the first to the last, these ladies will get you hard and have your jizz pumping time and again. Who are these sexy nymphos? Take a look at our line-up:

Klasi is a randy stripper who loves oral sex. "Sixty-nine is the best!" she declares as she strips down and shows you where to lick.

Creeme is a friendly, relaxed beauty. She didn't tell us her favorite position, but not because she doesn't have one—she just loves them all too much to choose!

Chichi is a self-admitted sex-fiend. "I'm a freak and want to lick you everywhere!" she exclaimed.

Valentina is just 21 but she knows what she wants: your dick touching the back of her throat! Her pussy ain't a bad place for your dick to visit, either, judging by these photos...

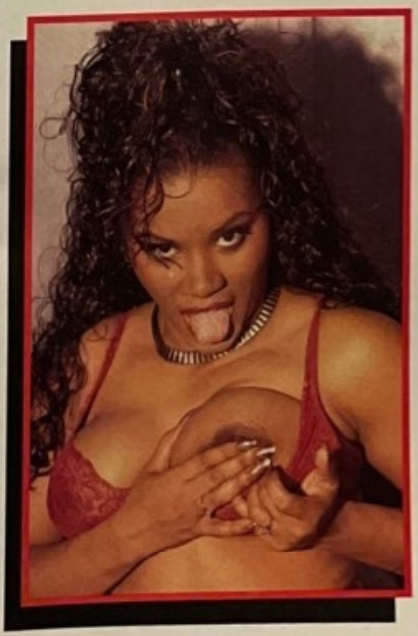

Firestar is a hot, throbbing orgasm waiting to happen. For her, sexual foreplay involves being tied up!

Nicole is the more romantic sort. Even with a stranger, she insists sex isn't just fucking—it's making love, from the first gentle kiss until the final orgasm.

Finally, Strawberry is feeling dirty and wants you to help her get "clean". Start by licking her toes and work your way up, sucking that pussy nice and dry!

BLACK BEAUTIES isn't all about getting your rocks off to the hottest ladies around; it's also about having the right tunes to fuck along to. In this issue we've got the latest news and reviews of the hottest music. Among the talent inside are K-Ci & JoJo, Fredro Starr, Patti Labelle, Linkin' Park and The Clayton Brothers Quintet.

We've also got the hottest fiction and our letters section, guaranteed to get you hard.

Enjoy!

Contents V8 N4

6 LETTERS
Nasty letters from our naughty readers!

10 KLASI
"Sixty-nine is the best," declares this randy stripper!

18 K-CI & JOJO
The bros from Jodeci are back with a great new album!

20 CREEME
She's friendly, relaxed...and into every sexual position!

28 FREDRO STARR
"Once you turn the album on, you're tuning into a new dimension," he declares!

30 CHICHI
"I'm a freak and want to lick you everywhere!" screams lovely, lusty Chichi!

38 PATTI LABELLE
A new review of the diva's latest!

44 VALENTINA
She's just 21 but she knows what she wants: your dick touching the back of her throat!

52 TWO DAYS, FOUR STUDS
Brenda and her girlfriends compete to fuck four types of guys in one weekend!

56 FIRESTAR
For her, sexual foreplay involves being tied up!

66 LINKIN PARK
They "try to push things through the lyrics" and come oput with great sounds and ideas!

68 NICOLE
Even with a stranger, she makes love—from the first gentle kiss to the last orgasm!

76 THE CLAYTON BROTHERS QUINTET
They "play songs that can be sung" and create a universe within their music!

78 STRAWBERRY
Having her "stuff" "washed" by a tongue makes her feel dirty—and horny!

Publisher **Major Communications, Inc.**

Exec. Vice President
T. WOOD

Editorial Director
J. GELLER

Executive Art Director
EDUARDO ANDINO

Music **E.D. SMOOTH & RAZZ**

Talent Coordinators
ENTERTAINMENT PLUS SERVICES
EXOTIC ESSENCE ENTERPRISES, INC.

Circulation **W. GRAY**

BLACK BEAUTIES (ISSN #1083-2475) VOL. 8 NO. 4 COPYRIGHT© 2001 by Major Communications, Inc. Produced on March 6, 2001. All rights reserved. BLACK BEAUTIES® is an exclusive registered trademark used under license from the trademark owner. Published 9 times yearly by Major Communications, Inc., 462 Broadway, 4th Floor, New York, New York 10013, (212) 966-8400. Distributed worldwide by Curtis Circulation Company, 730 River Road, New Milford, New Jersey 07646. Editorial Offices: 462 Broadway, 4th Floor, New York, New York 10013, (212) 966-8400. Advertising Office: Space Age Advertising, Inc., 75 Rod Smith Place, P.O. Box 1102, Cranford, NJ 07016-1102. Return postage must accompany all manuscripts, drawings, photographs and all other materials submitted for publication if they are to be returned, and no responsibility can be assumed for unsolicited material. All rights in material sent to BLACK BEAUTIES will be treated as unconditionally assigned for publication and copyright purposes, and are subject to the right of BLACK BEAUTIES to edit and comment editorially. Any similarity between the people and places in this magazine and any real people and places is purely coincidental. All photographs are posed for by professional models, except as otherwise noted. All models are over eighteen years of age. The photos contained herein and the words used to describe them are not to be construed as indicative of any person's sexual orientation and are not intended to depict the actual conduct or personalities of the models. Nothing appearing in BLACK BEAUTIES may be reprinted, either wholly or in part, without written permission of the publisher. BLACK BEAUTIES assumes no responsibility for any advertisements or any representations made therein including, but not limited to, the quality or deliverability of the products or services advertised. BLACK BEAUTIES assumes no responsibility to determine whether the person(s) whose photograph(s) or statement(s) appear(s) in such advertisement(s) has or have in fact endorsed such products or services or consented to the use of their name(s) or photograph(s) or statement(s) attributed to them. The publisher maintains the records relating to images in this periodical, required by 18 U.S.C. § 2257, which records are located at the office of the manufacturer, 462 Broadway, New York, NY 10013, S. Ramsundar, Custodian of Records. Subscription Prices: U.S. and Possessions, APO and FPO- $44.95 annually for 9 issues; Canada, Mexico and all other foreign- $69.95 annually for 9 issues. Single Copies: $10.00 U.S. and $13.00 Canada and Mexico (price includes first class delivery), and $14.00 all other foreign. Canadian, Mexican, and all other foreign requests for subscriptions and single copies should be remitted by international money order in U.S. funds made payable to Jiffy Fulfillment, Inc. Send correspondence to: Jiffy Fulfillment, Inc., P.O. Box 1102, Cranford, NJ 07016-1102. Please allow six (6) to eight (8) weeks for delivery. Notify Jiffy Fulfillment Inc. of any change of address at least six (6) weeks in advance and include new address and mailing label from most recent issue. Subscriber lists are never rented or sold. Printed in U.S.A.

THE PHOTOS, WORDS, AND ILLUSTRATIONS IN THIS MAGAZINE ARE INTENDED FOR FANTASY PURPOSES ONLY. THE EDITORS DO NOT SUGGEST OR ENCOURAGE READERS TO ACT OUT FANTASIES CONTAINED HEREIN. WE ENCOURAGE SAFE SEX PRACTICES AND PRESENT THIS MAGAZINE AS A SAFE FANTASY ALTERNATIVE TO DANGEROUS SEX PRACTICES.

BJ EUBANKS
ADVERTISING SALES MANAGER
SPACE AGE ADVERTISING, INC.
(908) 653-1000

Klasi

"I've always wanted to be a dancer or a porn star. Recently I started dancing at a club in New York, and though I was nervous, I was also very excited. I'm normally a shy person, but not about my body. The way guys react, I'm confident that they like what they see. Will I do porn flicks? Well, maybe one day."

A part-time student, Klasi also works in a doctor's office. She's "involved" with an older man, and she told us they do everything but anal.

"I've had a finger and a tongue in there, but not a penis. Not yet, anyway. I'm very spontaneous, and I'm sure that someday I'm just going to say, 'Now I'm in the mood, so let's try it.' That's how I am about everything. When I'm ready to do something, I just go ahead and do it."

Klasi's favorite sex act is sixty-nine. She loves oral, and giving and getting it at the same time "is the best." She also loves to watch herself have sex in the three large mirrors that surround her round satin-covered bed.

"I see myself as another person in the mirrors. I mean, it's me, but it's another side of me, the naughty side. Seeing myself with the man's organ in my mouth is a huge turn-on. When I see that I want to suck him until he squirts, so I can watch that, too. I have a large collection of adult videos, and my boyfriend and I look at them together. When I see us in the mirrors, I imagine that we're in a porno movie and the whole audience is jerking off while watching us."

Sexy Klasi receives fan mail c/o Star Talent Entertainment, 81 Lefferts Place, Brooklyn, NY 11238. She'd like very much to hear from you.

Creeme

A friendly, relaxed beauty, easygoing Creeme is from Long Island, New York, and lived for a time in Kansas while she was married and in the Army. When she got out of the service, she worked briefly in a strip club called the Flamingo in Lawrence, Kansas and moved back home. Now she's an office temp and only dances occasionally at private parties.

Asked to describe her sexual personality, Creeme's response was, "I have a heavy appetite for sex. I like it quite often...once in the morning, then at night before I go to bed and again in the middle of the night."

In the morning, Creeme likes to lie on her side and get it from the back. "It's nice being awakened that way." For bedtime romps she likes any act and any position, preferably a couple of each. "Until I'm so exhausted I don't even care if I'm the one sleeping on the wet spot." And in the middle of the night, Creeme enjoys being on top. "In the dark, so I can make all the faces I want while I'm cumming."

Creeme and her ex used to have threesomes with other women. "We got into that pretty heavy and had almost all of my girlfriends. I got into females and at one point had a one-on-one relationship with another woman. Since I'm not gay, it was nice while it lasted, but it didn't last very long. Now my fantasy is to have a threesome with another man. When you're in a threesome with another woman, the women touch each other as well as the man. But when you're in a threesome with two men, they usually just concentrate on you rather than touching each other, because men in that situation don't get into the gay thing. All the attention would be on me, and I really would love to have that totally sensual experience!"

CHICHI

A vivacious and lovely young woman, Chichi is from Cleveland, Ohio. Her dad is Italian and Creole, her mother is Indian and black, and this rather exotic ethnic background is what gives Chichi her dynamite good looks. She told us that big breasts run in her family, but claims that her own large mouth-watering tits are only "baby-sized" in comparison. Her bra size is 38D.

"My titties are very sensitive. I like gentleness when it comes to my chest. Touch them, play with them, suck on them, but just not too hard. And another thing I like is to have a guy cum all over my breasts. It turns me on."

Chichi is big on foreplay. "A big freak foreplay person. I like to lick your hair, your ears, your neck, your asshole, your toes and between the toes. What makes me happy, what gets me off, is pleasing my partner. I feel I've accomplished something if I can make a guy's toes curl and make him say my name. Foreplay isn't just for the woman. A man who thinks that cheats himself!"

Valentina

Kind, sweet, wild, unpredictable! This is 21-year-old Valentina, a college coed and model from California. She's 5'1", weighs 105 pounds, and her measurements are 34-25-35.

"I'm interested in guys who have their own unique style and who are open-minded and carefree. Not the kind of guy who is going to use some stale pickup line to try to impress me. Nor any guy who is too full of himself. I think conceit is very unattractive."

Valentina's idea of a perfect date is dinner out at a nice restaurant, her favorite is Japanese, then going to a club to watch live rock bands. She won't go to bed with you just because you paid for the evening, not even if you escort her around town in a long, white stretch limo. She will, though, if there's "chemistry," and maybe Valentina will make the first move.

"I have no problem saying to a guy, 'I want to fuck you!' If that shocks him, he's in for a bigger surprise. I also have no trouble dropping to my knees and opening up a guy's pants to check out his equipment.

"The size of a dick isn't important to me. How a man uses it is. If I'm giving oral, I don't like it when the guy holds me by the head and tries to fuck my face. I'd rather just slide my lips up and down along his shaft, and if I can, I'll get the tip of his dick into my throat while I'm sucking. In my pussy, I like the guy to go slow at first, all the way in and all the way out again and again, then fast when I grab him by the butt and throw my legs up in the air. I like it when our bodies slap together and the bedsprings squeak. If the bed collapses, you know it was good!"

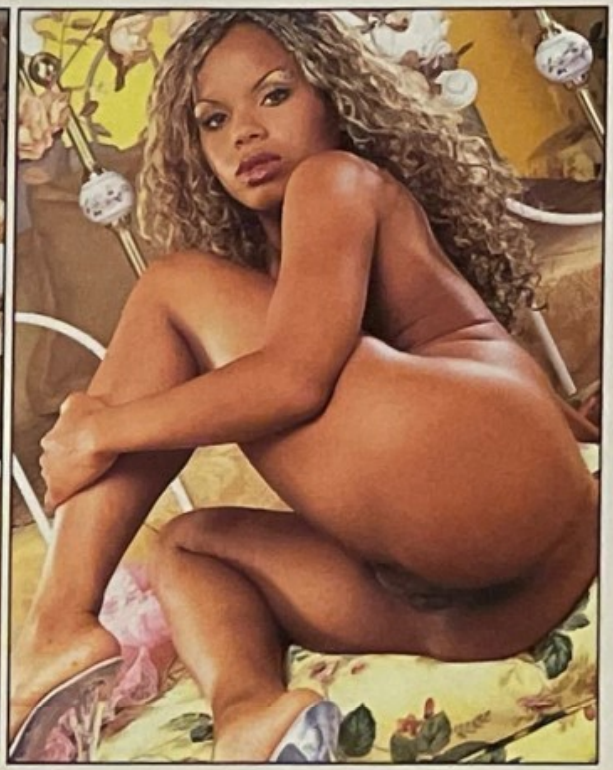

BLACK BEAUTIES
Centerfold

FIRESTAR

A cosmetologist, Firestar is employed by a high-priced New York City salon where she does hair, makeup and nails. She works out three or four times a week at the gym and says her favorite hobby is shopping. Her sun sign is Taurus, and she told us, "Like Taurus the bull, I'm not scared of nothing. I like to be jacked up, yoked up, and I like a little roughness. I call that sexual foreplay!"

She took the name Firestar because it suits her, as she's hot like fire and shines like a bright light. Twenty-four years old and single, she's experimented with girl-girl sex, but didn't care for it all that much.

"It was fun and all because she ate my pussy and what girl doesn't like that? But it's not real sex to me without penetration, and I don't mean with a dildo. I like a hard cock throbbing in my pussy, and I like to feel it sliding in and out!"

Normally Firestar goes around wearing dresses without panties underneath, because she likes to feel the air go up her skirt. "The less clothes the better," she says. And what if her skirt happens to go up and people see? "Well, that's a thrill for them, isn't it?" she laughs.

Turn-ons are oral, fantasy role-playing, fucking the guy on top and wet tongue kissing. Turn-offs are selfish lovers, unpleasant body odors and men who get off in two minutes and think that's the end of sex. "That's just taking the edge off. You gotta do it again, and the next time will be even better!"

NICOLE

Irresistible, Nichole's is a smoldering passion. She doesn't fuck—she makes love, even if it's a one-night stand and she hasn't given the guy her real name. "Every man," she says, "is a new experience, one to be enjoyed from beginning to end, right from the very first gentle kiss all the way to the last orgasm."

Nichole has just started college, having taken a break after high school to do some traveling. She favors tropical islands, where the water is a clear aqua-blue, the sun is hot, and the men are all tall, dark, handsome and romantic.

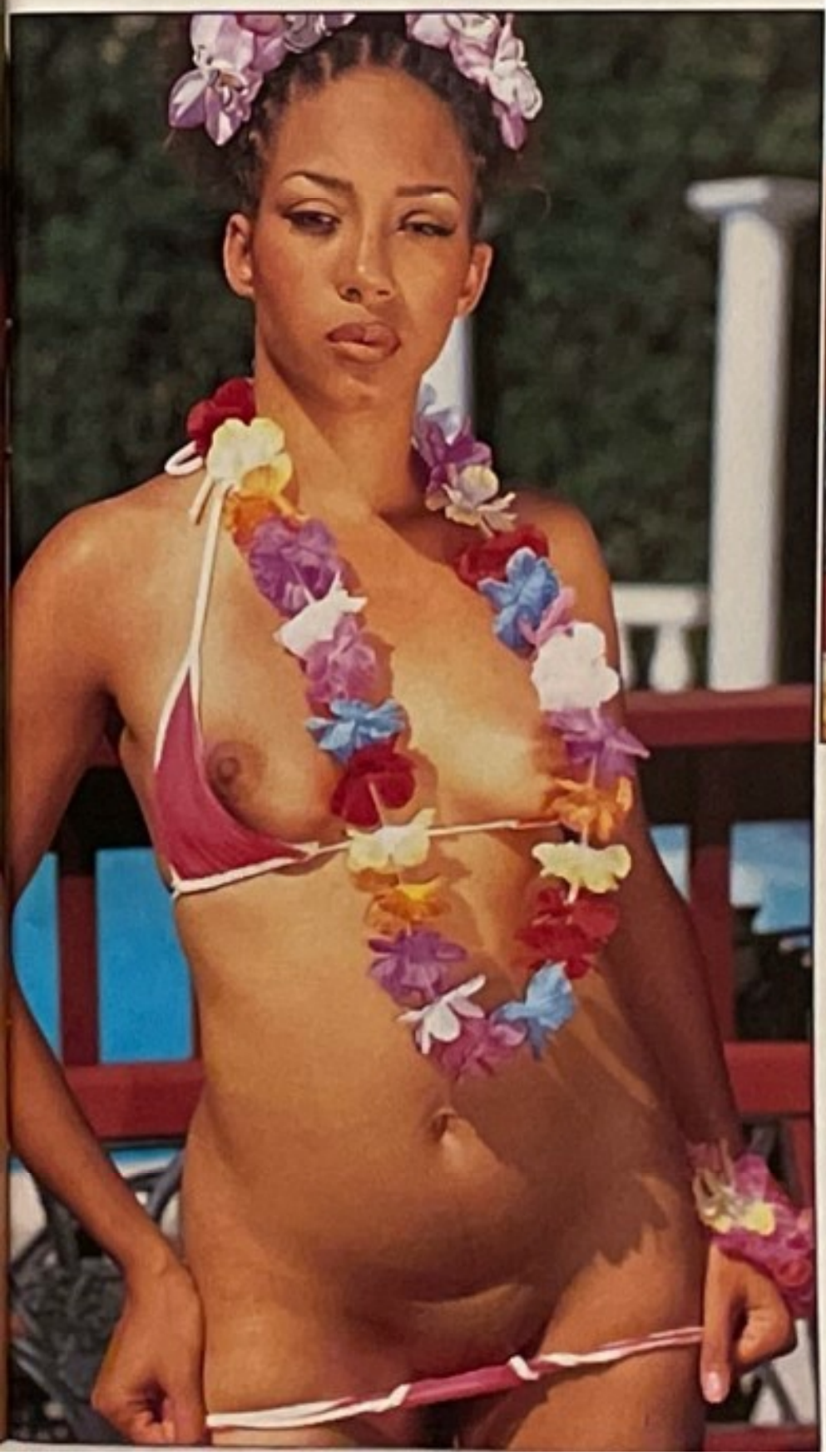

"Foreplay—eating caramel and black cherry ice cream off each other. It's messy, delicious and sticky, just like sex ought to be. We can lick each other clean from head to toe. There's nowhere on a body a tongue shouldn't be able to go. And even back there, between the fanny cheeks!"

Nichole's favorite fantasy is that she is on horseback, riding naked in the rain without a saddle. She enjoys being nude outdoors and engaging in sexual activities while surrounded by nature. "In the woods, at the beach, even out on the desert or up high on a mountaintop. I haven't done that yet, but I will."

STRAWBERRY

Originally from Jamaica, West Indies, Strawberry now lives in Jamaica, New York. She's a personal care aide who works with patients in their home and is also pursuing an acting career. She's done some work as an extra, appearing in *One Fine Day*, which stared George Clooney, and is in a Naughty by Nature movie video, and in one by rapper Olu. Asked if she'd like to do a porn movie, Strawberry told us that she considered it, but then passed on the deal. Her reason: "I really don't think it's worth the money to do what they expected. I'm a freak, but not that much of a freak!"

Strawberry's wildest sexual experience took place in a limousine on the way from New York City to Atlantic City in New Jersey. "For three and a half hours, we had nonstop sex. When I woke up the next morning, my stuff was so sore and tender. And his balls were all red!"

Having her "stuff" liberally "washed" by a tongue made Strawberry feel all better!

BLACK
Beauties
VALENTINA
SWALLOWS
EVERY
DROP!
Please visit our Web site for more gorgeous sistas at www.jiffyfulfillment.com